

IEC-61850 GOOSE Device Driver License Registration

1. Install the software
2. Open ReLab OPC Console

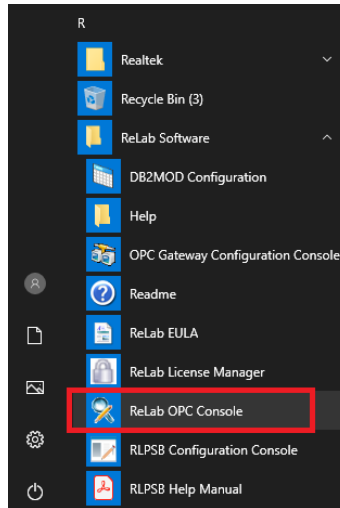

3. Navigate to Tools | Register Driver

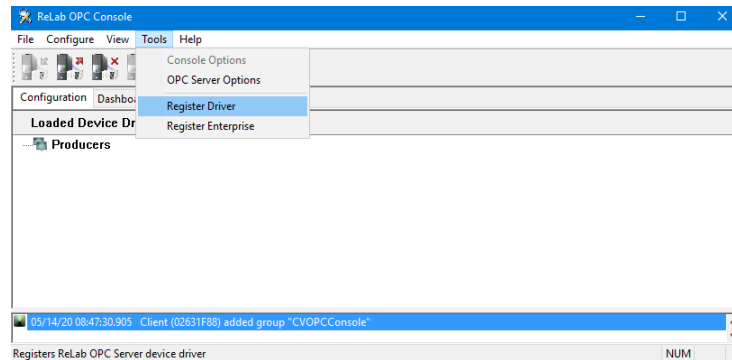

4. Click on Register Driver menu item
5. Select IEC-61850 GOOSE Device Driver

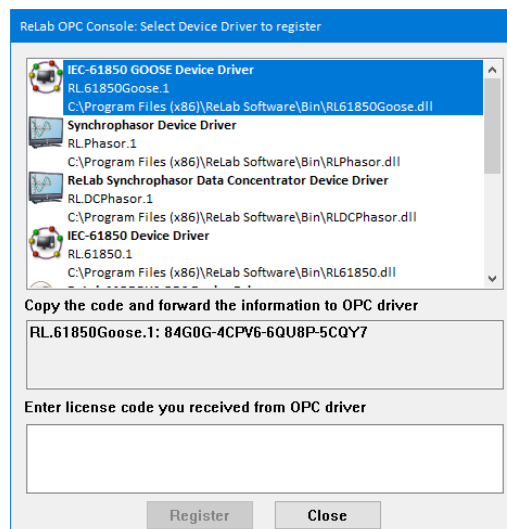

IEC-61850 GOOSE Device Driver License Registration

6. Copy/Paste customer ID and email to sales@relabsoft.com

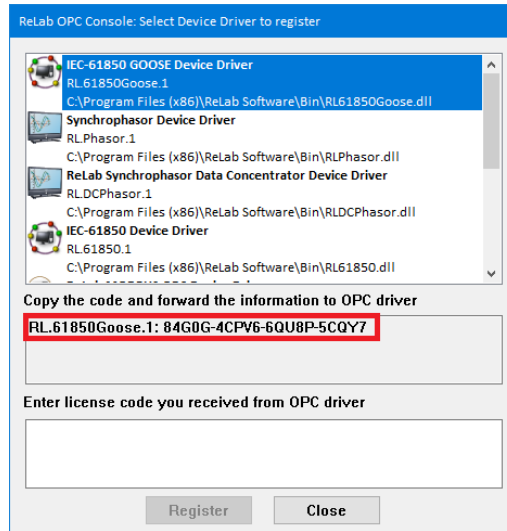

7. You will get (email) License Code which you would need to enter into text box below and click on **Register** button