

IEEE Synchrophasor Data Concentrator Device Driver License Registration

1. Install the software
2. Open ReLab OPC Console

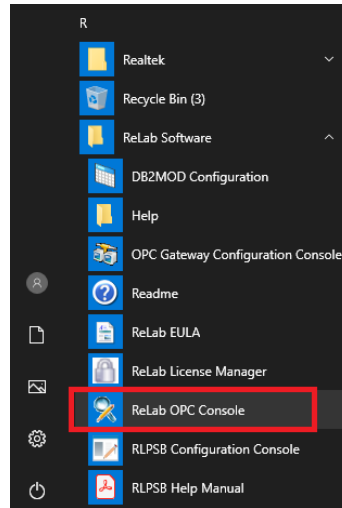

3. Navigate to **Tools | Register Driver**

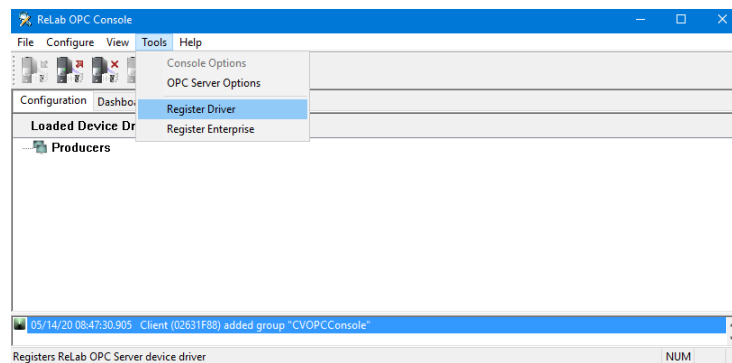

4. Click on **Register Driver** menu item
5. Select **Synchrophasor Data Concentrator Device Driver**

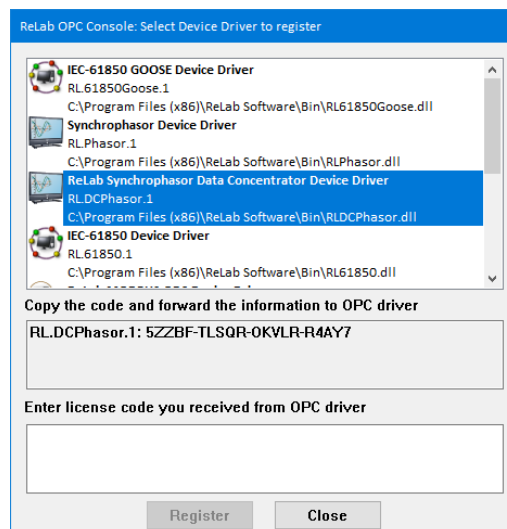

IEEE Synchrophasor Data Concentrator Device Driver License Registration

6. Copy/Paste customer ID and email to sales@relabsoft.com

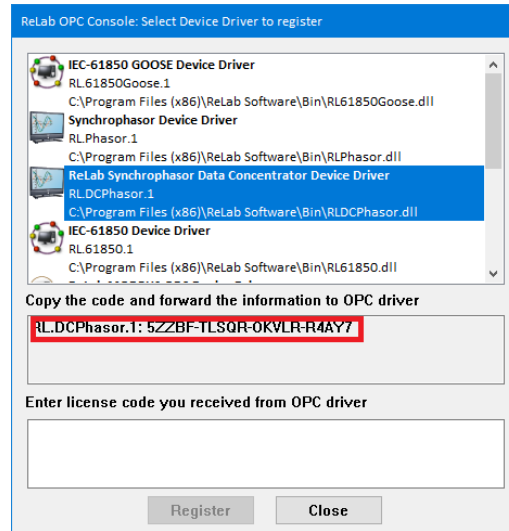

7. You will get (email) License Code which you would need to enter into text box below and click on **Register** button